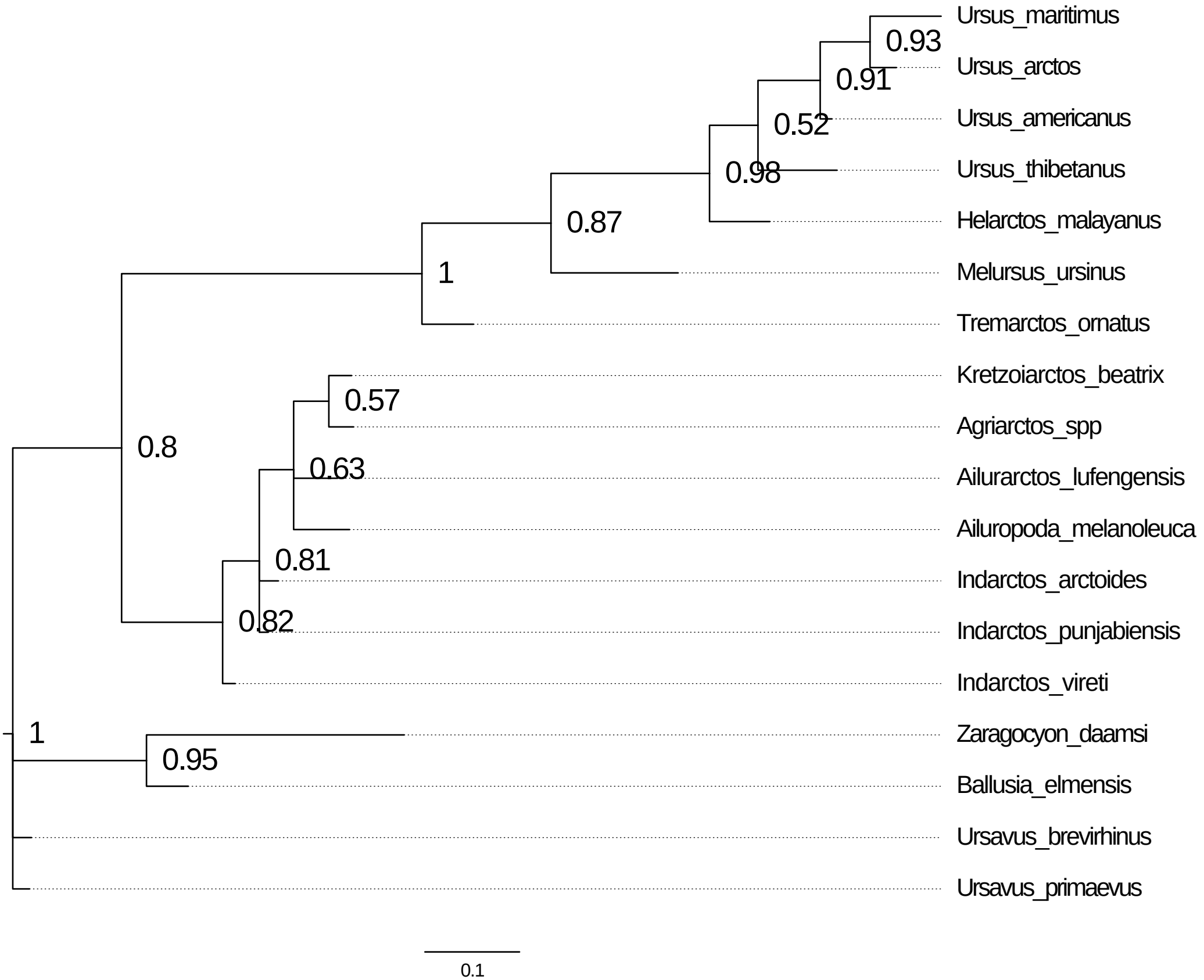
Ursus_maritimus
Ursus_arctos
Ursus_americanus
Ursus_thibetanus
Helarctos_malayanus
Melursus_ursinus
Tremarctos_ornatus
Kretzoiarctos_beatrix
Agriarctos_spp
Ailurarctos_lufengensis
Ailuropoda_melanoleuca
Indarctos_arctoides
Indarctos_punjabiensis
Indarctos_vireti
Zaragocyon_daamsi
Ballusia_elmensis
Ursavus_brevirhinus
Ursavus_primaevus
0.93
0.91
0.52
0.98
0.87
1
0.57
0.8
0.63
0.81
0.82
1
0.95
0.1